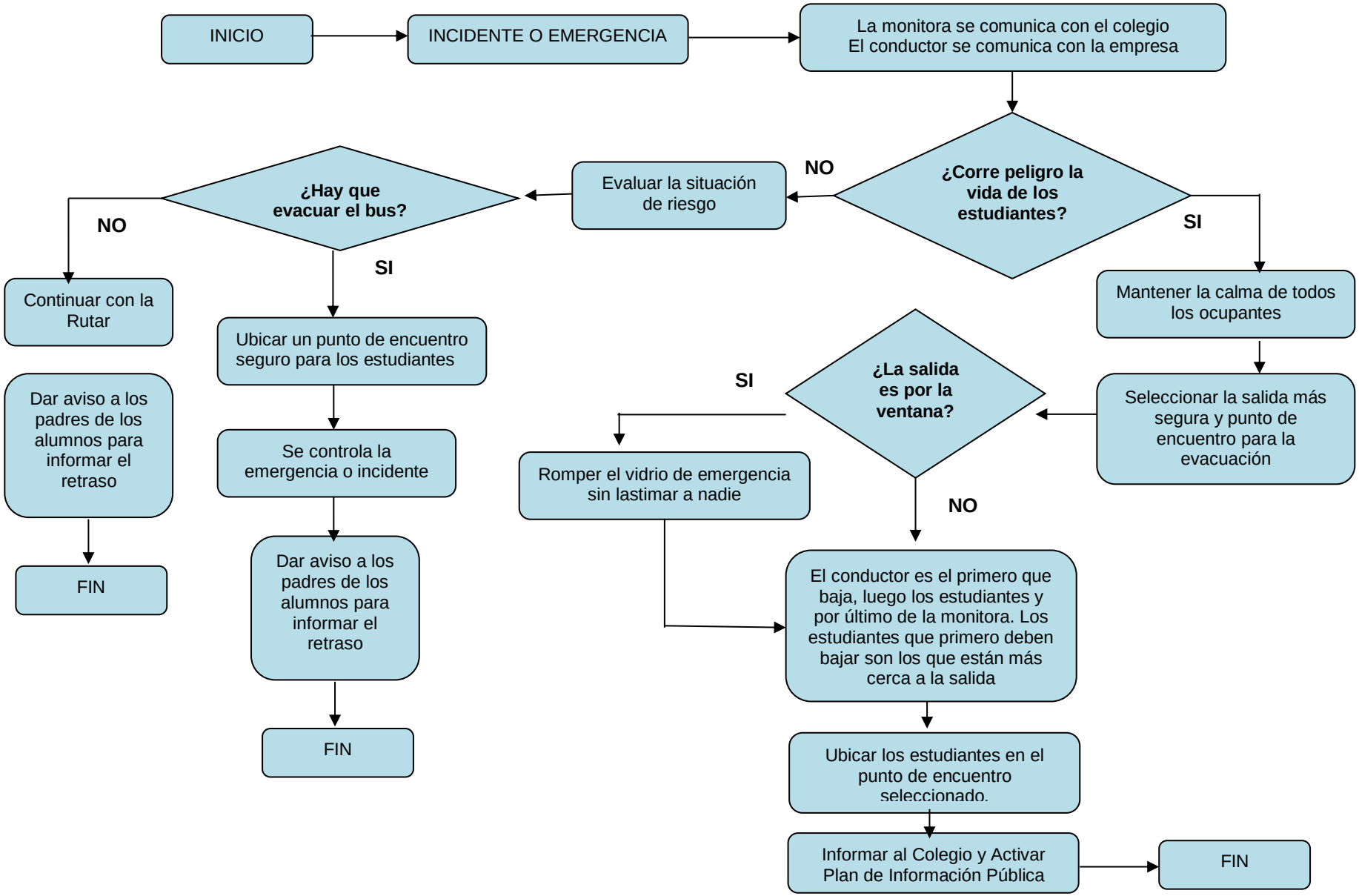PLAN DE EMERGENCIA (CHOQUES) EN BUSES ESCOLARES