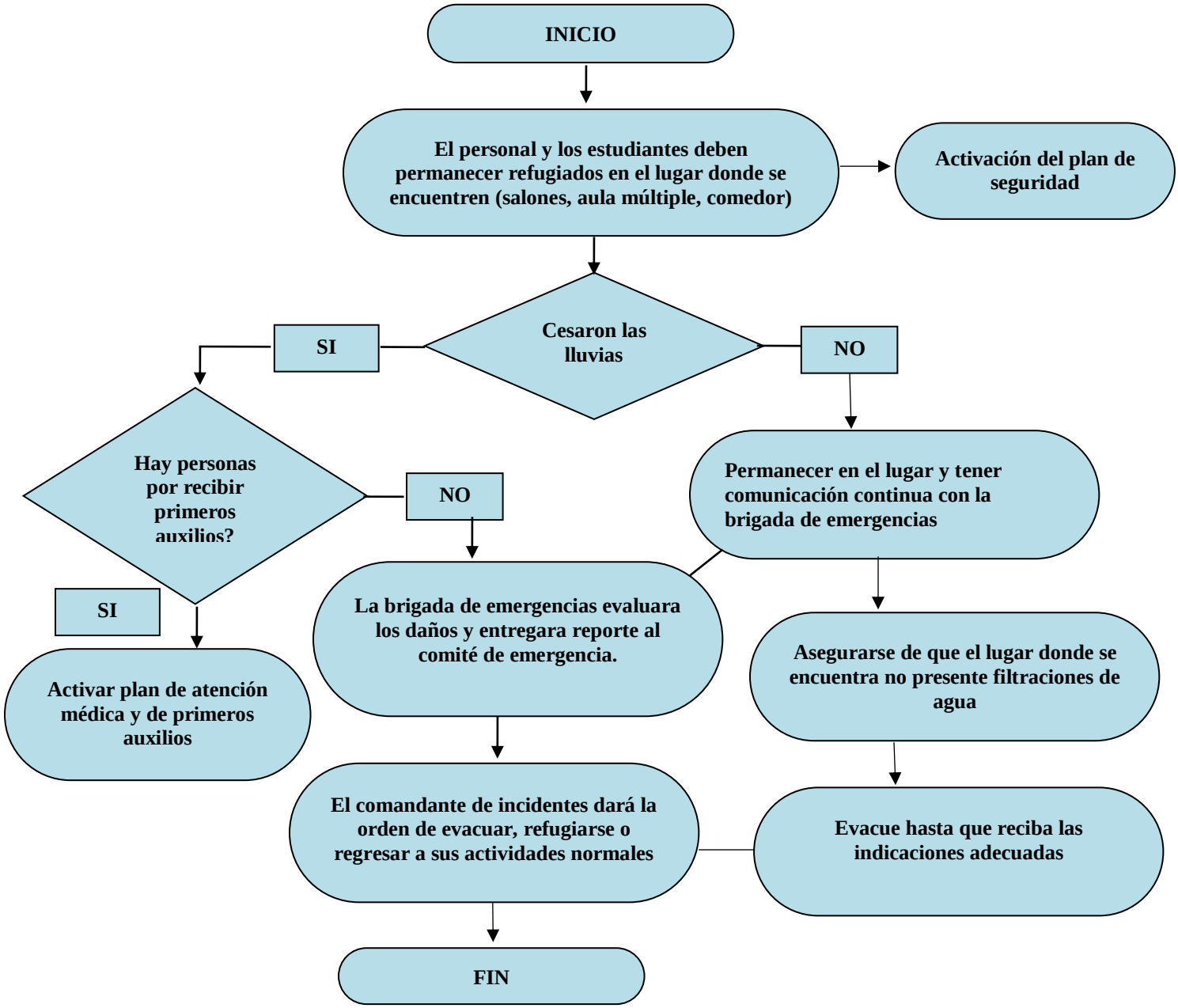PLAN DE CONTINGENCIAS POR INUNDACIONES EN CASO DE LLUVIAS